

ELEVATION

SECTION ON 'A-B'

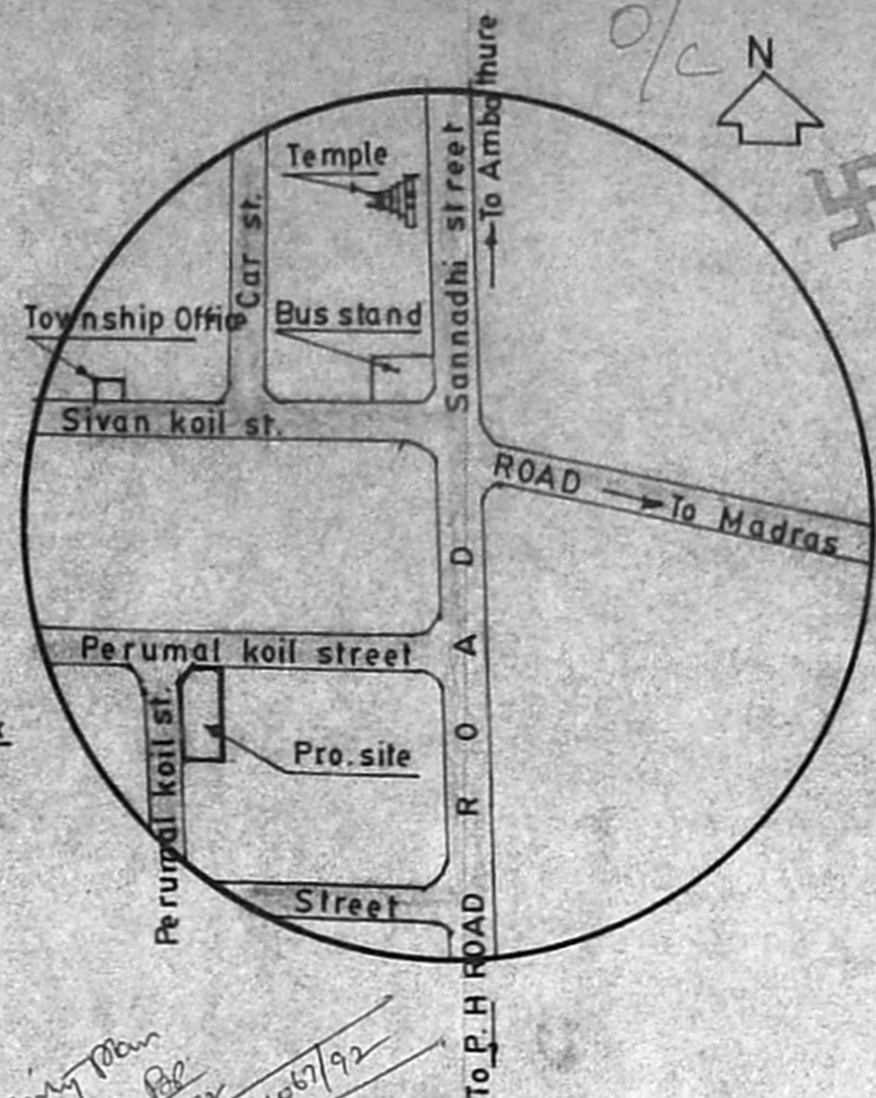

SITE PLAN (NOT TO SCALE)

Planning Permit No. B/1710/92
APPROVED
 SUBJECT TO THE CONDITIONS IN THIS OFFICE LETTER.
 No. A2/21067/92 dt. 11.9.92

Survey Plan No. A2/21067/92

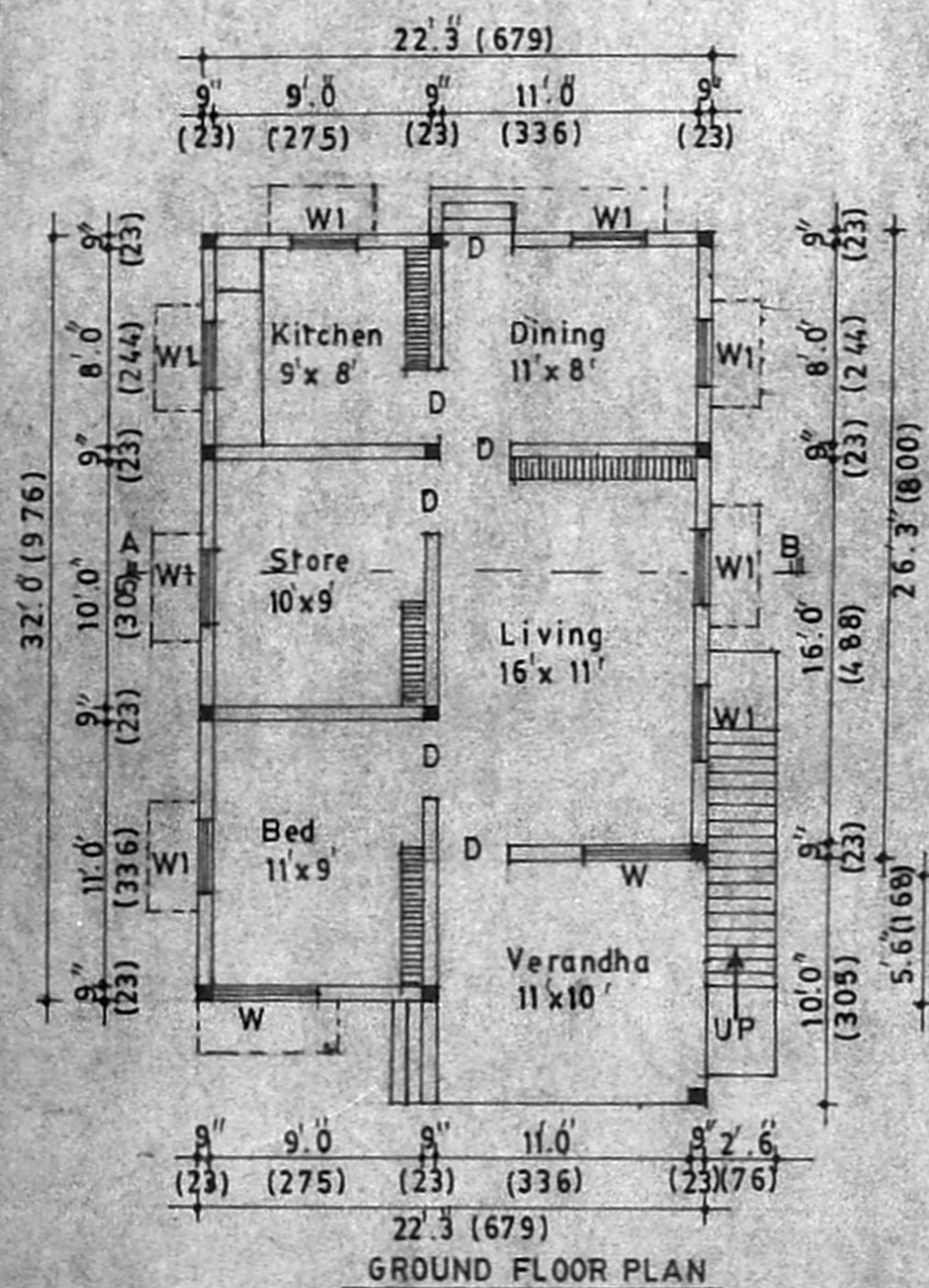

GROUND FLOOR PLAN

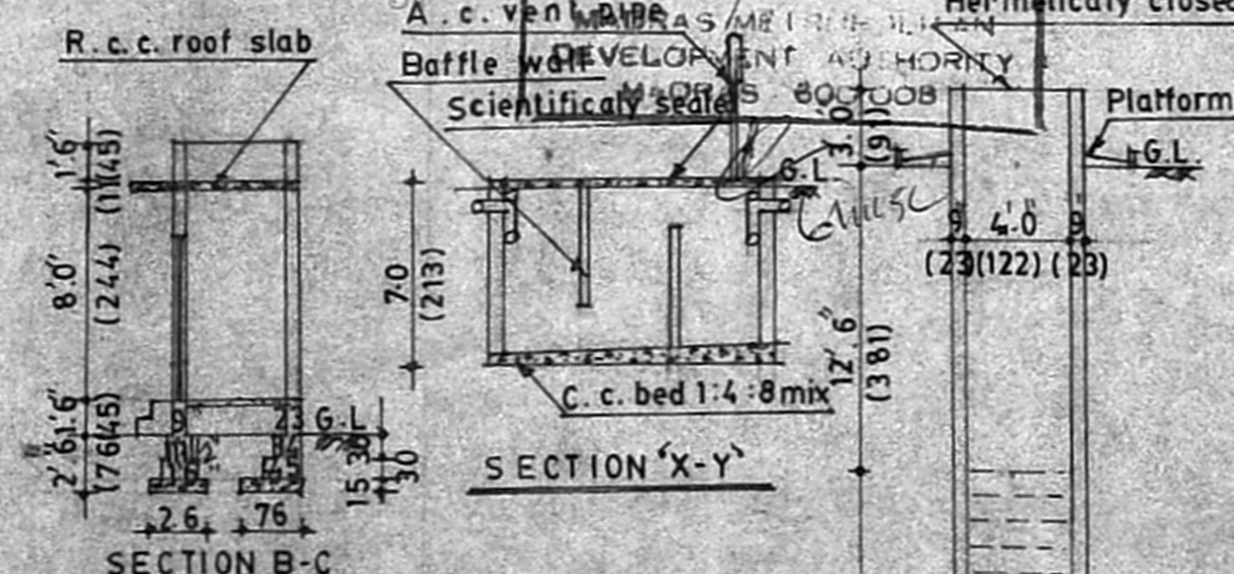

SECTION 'X-Y'

SECTION B-C

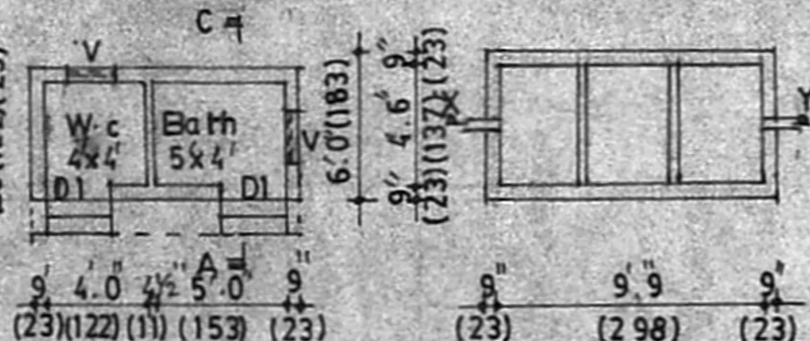

PLAN OF SEPTIC TANK

SECTION OF WELL

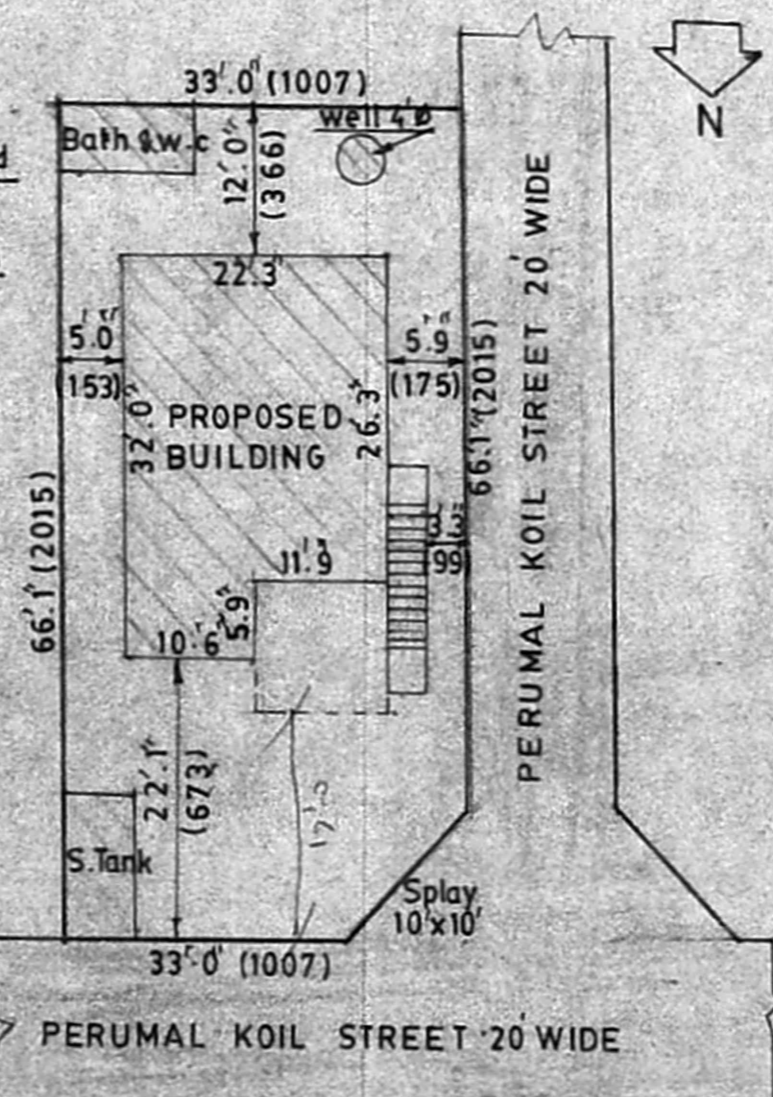

SITE PLAN SCALE 1" = 16.0 (1:200)

PLAN SHOWING THE PROPOSED CONSTRUCTION OF THE RESIDENTIAL BUILDING IN S.No.100/12 OF THIRUVERKADU VILLAGE SRIPERUMBUDUR TALUK CHENGALPATTU M.G.R. DISTRICT MADRAS-77

SCALE 1"=8.0(1:100)

REFERENCE+

- D. DOOR 3'0"X6'6" (091X198)
- D1. DOOR 2'6"X6'6" (076X198)
- W. WINDOW 4'6"X4'0" (137X122)
- W1. WINDOW 3'0"X4'0" (091X122)
- V. VENTILATER 2'0"X1'6" (061X045)

AREA:-

PROPOSED PLINTH AREA 765sft(71.06sqm)
 SITE EXTENT 2180sft (202.52 sqm)
 F.S.I. 0.351
 PLOT COVERAGE 35.09%

COLOUR INDEX:-

- PROPOSED WORK [Symbol]
- BOUNDARY [Symbol]
- ROAD [Symbol]

P. Maheswari
 (Tmt. P. MAHESWARI)
 OWNER

Vikramaditya

V. KRISHNAMURTHI, AMISE,
 LICENCED SURVEYOR CLASS-I
 CORPORATION OF MADRAS NO.5
 Plot No. 543, 20th Street, Sector-4,
 K.K. NA.SAR, MADRAS-600 078.

ENGINEER